

PREPARED FOR  
JULIA HILLMAN@ PROPERTIES  
LAKE GENEVA WI.

# PLAT OF SURVEY

- OF -

LOTS 17 - 24 , BLOCK 15 WOODDALE ADDITION, ACCORDING TO THE  
RECORD PLAT THEREOF, LOCATED IN SECTIONS 9 AND 16, TOWN 1,  
NORTH, RANGE 17 EASY, TOWN OF LINN, COUNTY OF WALWORTH AND  
STATE OF WISCONSIN.

PATHFINDER SURVEYING INC.  
(formerly)  
J.K. SURVEYING INC.  
P.O BOX 322  
LAKE GENEVA, WI. 53147  
WWW.PATHFINDERSURVEYING.NET  
262-248-8303

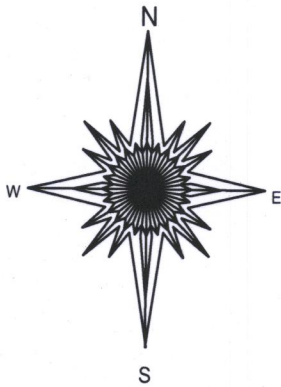
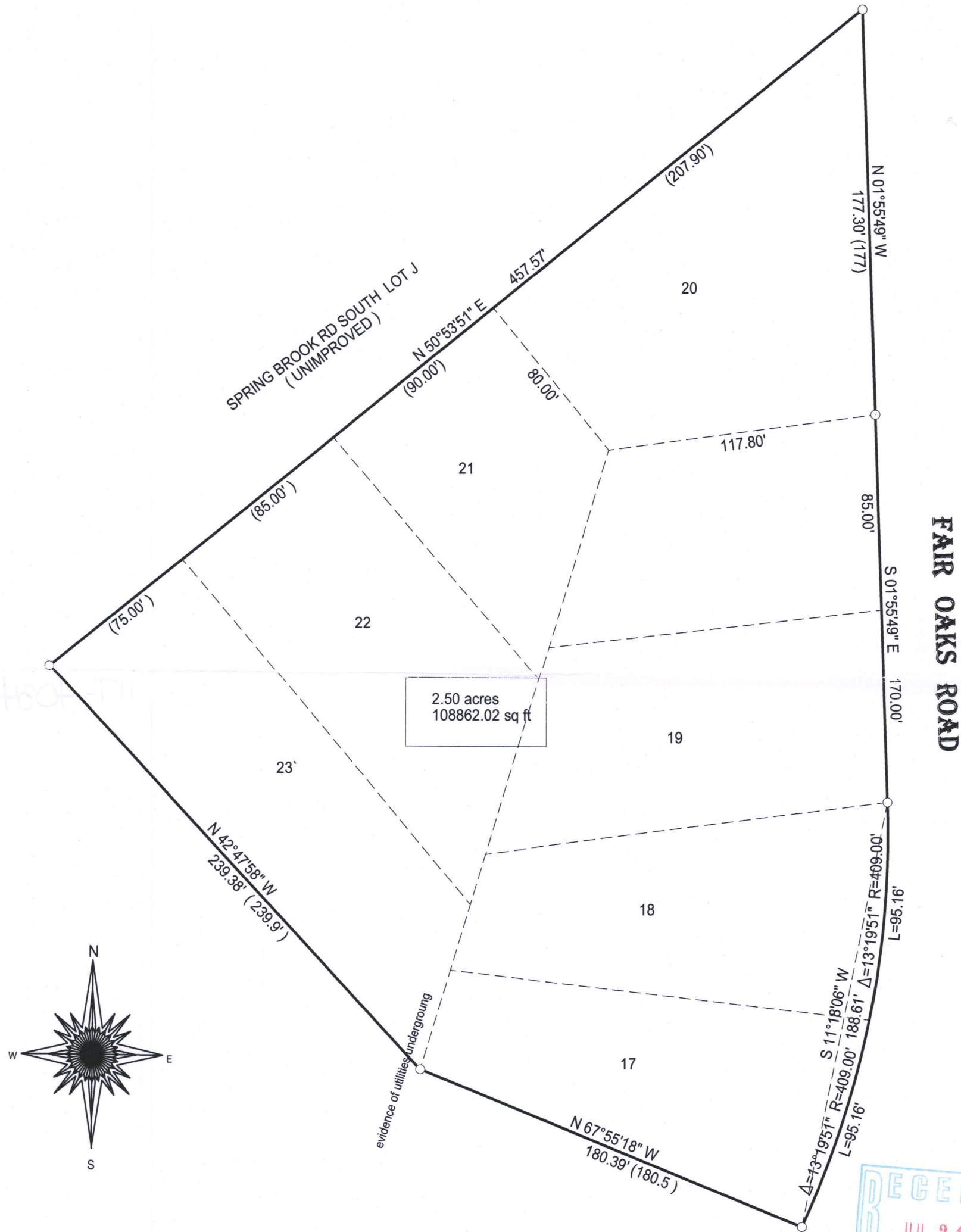

( ) = recorded as

□ = found iron bar

○ = found iron pipe

● = set iron pipe

■ = set iron bar

SCALE 1" = 50

JOB # 17-29

TAX ID # IW 00077D1

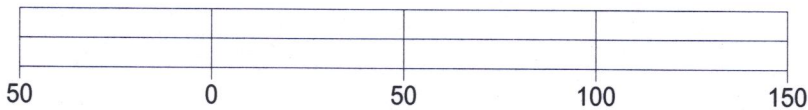

BASIS OF BEARING OF THIS PLAT TH US STATE PLANE COORDINATE  
SYSTEM SOUTH ZONE NAD 83. WISCORS.

I hereby certify that I have surveyed the above- described property and the  
above map is a is a true representation thereof and shows the size and  
location of the property, its exterior boundaries, the location and  
dimensions of all structures thereon, fences, apparant easements and  
roadways and visible encroachments if any.

This survey is made for the present owners of the property, and those who  
purchase, mortgage, or guarantee the title thereto, within one year from  
the date hereof.

DATED THIS 24TH DAY OF MAY 2017.

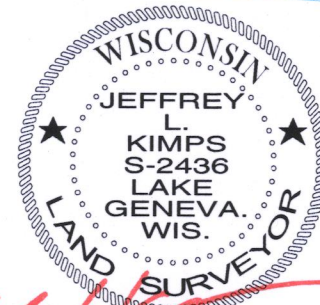
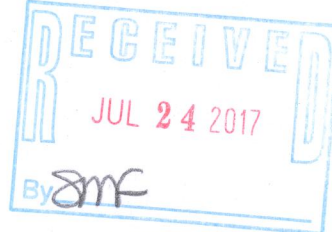

JEFFREY L KIMPS S - 2436  
Wisconsin Professional Land Surveyor  
( original if signed in red )

117-4034